

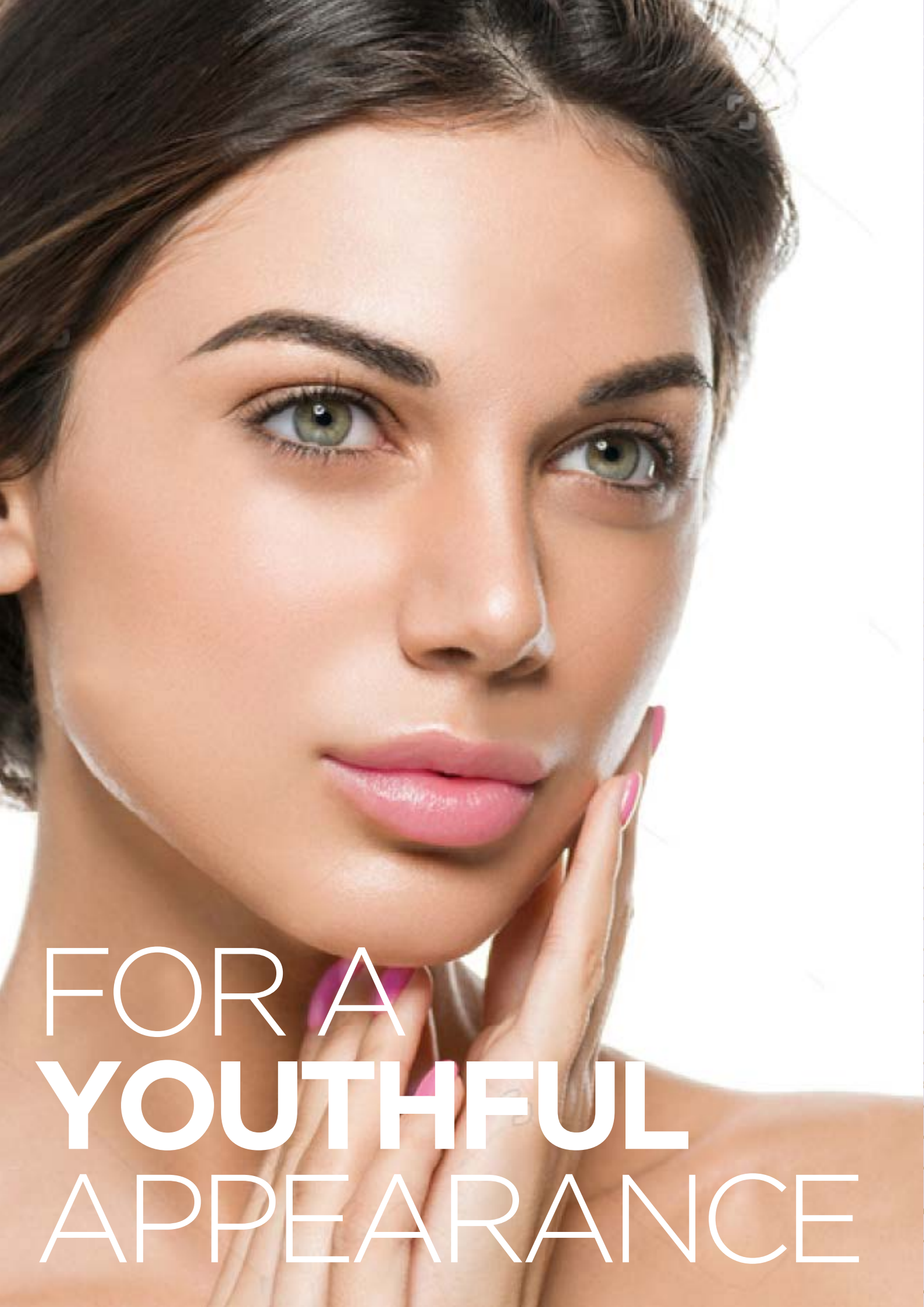

lahuvis®
MADE FOR YOU

 **COSMIX**
Our Focus is On Aesthetic Value



FOR A
YOUTHFUL
APPEARANCE

laluvis®

laluvis® Fillers, MADE FOR YOU: the name comes from laluron which means Hyaluronic acid & Vis means the power. With **laluvis®**, innovation is customized to meet specific aesthetic needs.

laluvis® Fillers is committed to ensure:

- 1- Harmonized mix of effectiveness
- 2- Patient well-being

Elasticity
Volumizing
power & tissue
support

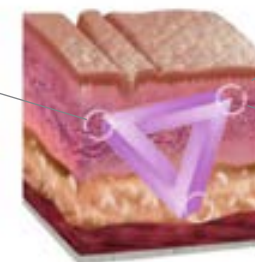

Viscosity
Easier injection &
tissue integration

Cohesivity
Moldability &
Migration

laluvis® Fillers stands out for outstanding tissue integration. Our formula is engineered to seamlessly integrate inside patient's skin tissues, promoting ease of use and long-lasting results. At **Cosmix**, we also prioritize the patient comfort, the neutral PH level ensures an excellent tolerability profile and minimize post-injection discomfort.



Technology

laluvis® is manufactured using a unique **Dual-phase (DP)** technology designed to ensure a regulation of the particle sizes and then a unique cross-linking methodology.

1 The Particle Size Regulation

Particle Sieving: the high pressure sieving of the raw material particles results in microspheres of variable dimensions from 1 to a maximum of 20 microns (based on the type of product).

- High soft gel
- High degree of tissue integration
- Optimally cohesive
- Ideal for volumetric purpose

2 Soft Mixing

The method used involves mixing the components at low temperatures for long periods.

- Controls the degree of cross-linking
- Reduces chemical cross-linking agent BDDE
- Maintains the biological and viscoelastic properties of hyaluronic acid, preventing its depolymerization.

Discover the «Vis» of «laluuron»:

- **Neutral PH Value (6.8-7.4):**
Less pain after injection compared to other fillers without balanced PH Values.
- **Pure sodium hyaluronate from bacterial fermentation:**
Zero residues of proteins, nucleic acids and solvents, less side effects & complications.
- **Minimal quantity of BDDE:**
Higher safety for patients.
- **High concentration of Hyaluronic Acid.**
- **25 mg/ml in all laluvis line products.**
Higher volumizing power.
- **Monophasic gel:**
 - Particles are very homogeneous
 - Ranging in size from 1 to 20 microns.
 - Provides smoother and more uniform results.

laluvis[®],
**HOLLISTIC
APPROACH
OF TARGETED
NEEDS.**



Production Process



2.Cross-linking

This unique process retains the distinctive viscoelastic qualities of hyaluronic acid while achieving an exceptionally uniform product, using a lower BDDE percentage compared to similar high-viscosity fillers in the market.



4.Packaging

The syringe is sealed with medical paper and placed in a thermoformed blister, then packaged and stored in a warehouse for customer shipment.



6.Filling

The mixture is placed in a filling machine tank without oxygen, waiting for laboratory results to confirm quality and purity, then filled automatically.



8.Quality control & product release

The final checks in the quality control and product release phase ensure the finished product meets safety and quality requirements, including extrudability, pH control, external tests, sterility, LAL test, and visual inspection of each batch.

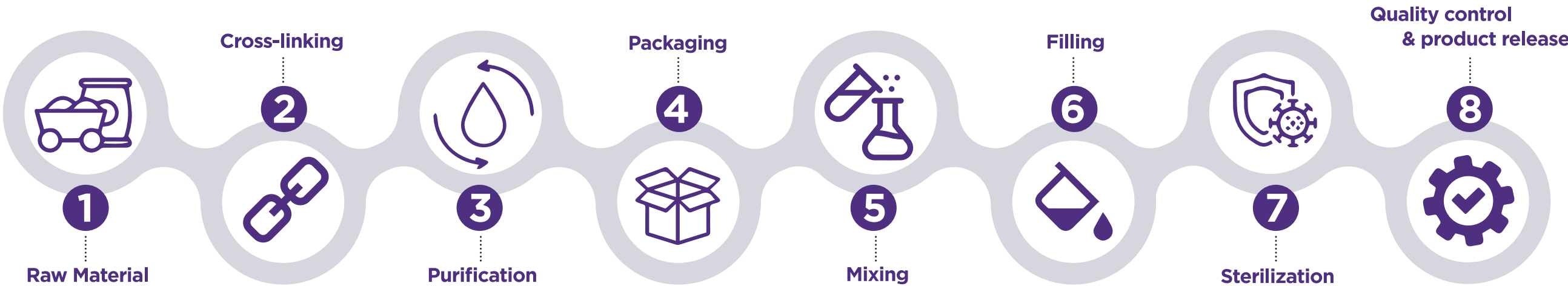

1.Raw Material

The ultrapure powder hyaluronic acid is introduced into containers for weighting, sealing then to sterile liquid filling department to produce more viscous HA.



3.Purification

The mixture undergoes purification via a dialysis process using the water for injection, removing residual BDDE molecules, ensuring high purity and low toxicity.



5.Mixing

The product is mixed with a buffered solution to have a neutral pH value.



7.Sterilization

The pre-filled syringes undergo sterilization in an autoclave using moist heat for 15 minutes at 121 degrees, then left on standby for quality control tests.

The high-quality standard of production process ensures high stability product with soft touch, easy injection, and excellent patient pain tolerance.

laluvis Intense

High lift capacity and deep tissue restoration for volume loss and shape correction in the cheek, chin, jawline and temples.

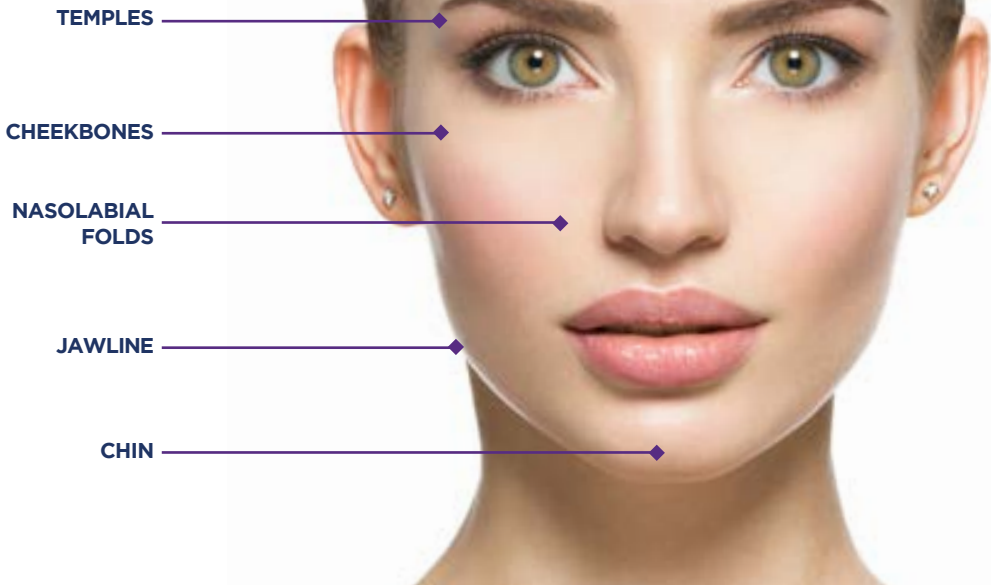

Concentration	Molecular weight	PH 6.8 – 7.4	BDDE Degree	Particle Size
25mg/ml	100% crosslinked 2MDa+ 1MDa	G' 200 Pa G'' 40 Pa	++++	15-20 microns

Volumizing Capacity	Pack Size	Needle/Injection Depth	Duration of effect
◆◆◆◆	1 x 1.0ml (2 needles)	25G 38mm subcutaneous	8-9 months

Recommended Indications
Temples, cheekbones, nasolabial folds, jawline and chin.

Injection Plan
Needle angle: 45°
Depth: Dermal

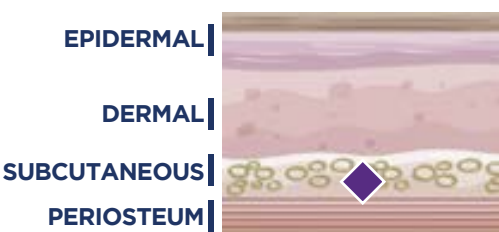

laluvis Basic

Fills and restores lost volume due to aging including mid cheek, nasolabial folds and tear trough.

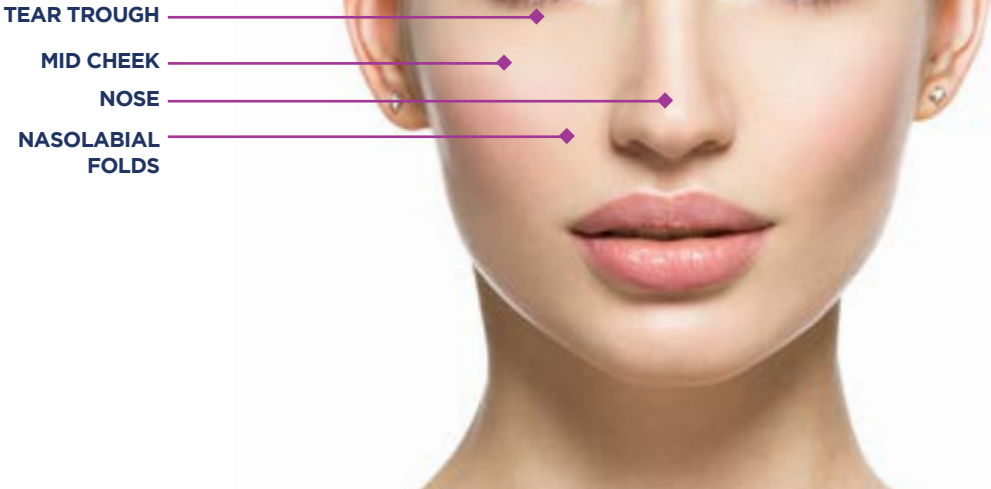

Concentration	Molecular weight	PH 6.8 – 7.4	BDDE Degree	Particle Size
25mg/ml	100% crosslinked 2MDa+ 1MDa	G' 100 Pa G'' 20 Pa	+++	10-15 microns

Volumizing Capacity	Pack Size	Needle/Injection Depth	Duration of effect
◆◆◆	1 x 1.0ml (2 needles)	27G 38mm DERMIS	8-9 months

Recommended Indications
Tear trough, mid cheek, nose and nasolabial folds.

Injection Plan
Needle angle: 45°
Depth: Dermal

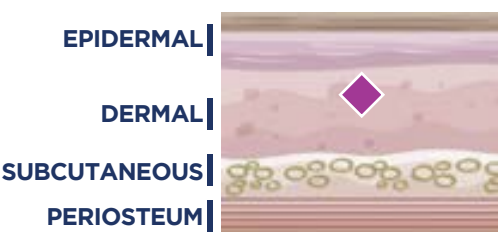

laluvis Lips

Gently enhances lip volume, definition and shape for lip revitalization.



CUPID'S BOW
AND PHILTRUM AREA
VERMILION BORDER
ORAL COMMISSURES
LIP VOLUME



Concentration	Molecular weight	PH 6.8 – 7.4	BDDE Degree	Particle Size
25mg/ml	100% crosslinked 2MDa+ 1MDa	G' 100 Pa G'' 20 Pa	+++	5-10 microns

Volumizing Capacity	Pack Size	Needle/Injection Depth	Duration of effect
◆◆◆	1 x 1.0ml (2 needles)	27G 38mm DERMIS	8-9 months

Recommended Indications

Cupid's bow and philtrum area, vermilion border, oral commissures and lip volume.

Injection Plan

Needle angle: 45°
Depth: Dermal

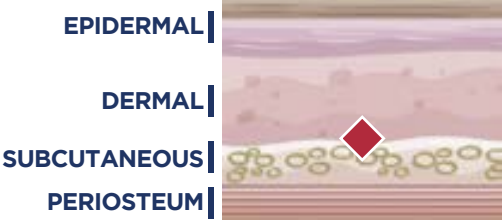

laluvis Soft

Gently restores fine lines including forehead and glabellar lines.



FOREHEAD LINES
GLABELLAR WRINKLES
CROW'S FEET
ACNE AND FACIAL SCARS
PERIORAL WRINKLES

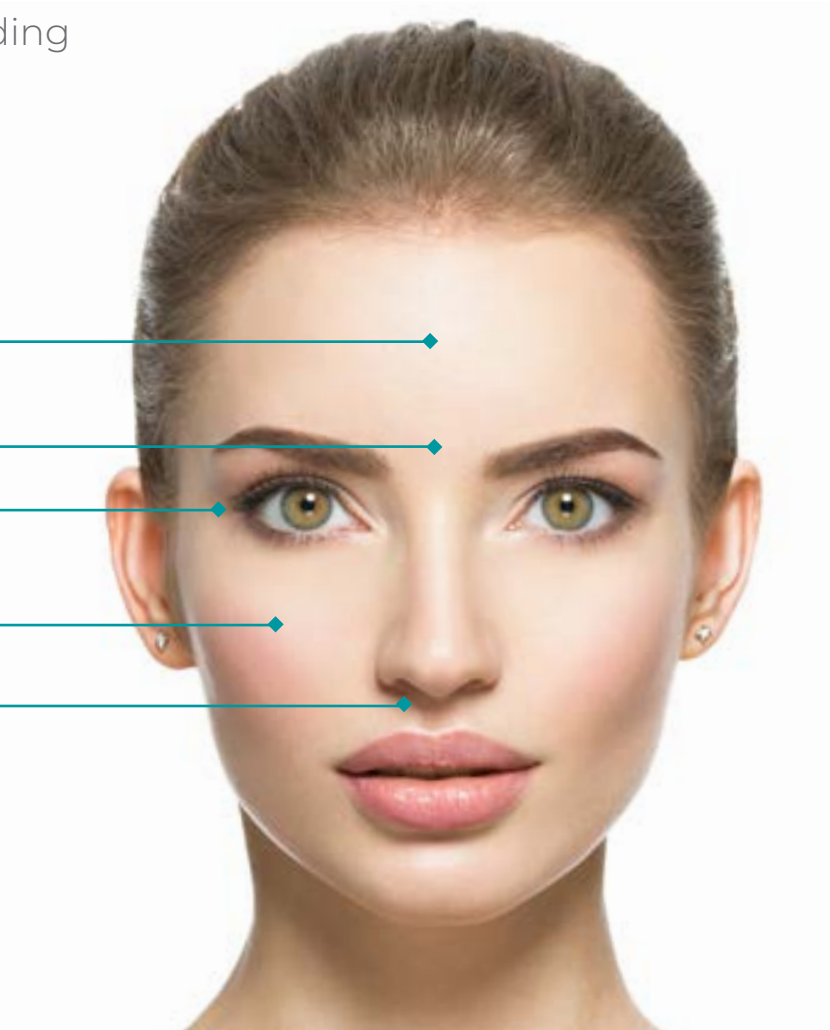

Concentration	Molecular weight	PH 6.8 – 7.4	BDDE Degree	Particle Size
25mg/ml	2MDa + 1 MDa + 500KDa free hyaluronic acid	G' 30 Pa G'' 10 Pa	++	1-5 microns

Volumizing Capacity	Pack Size	Needle/Injection Depth	Duration of effect
◆◆	1 x 1.0ml (2 needles)	27G 38mm DERMIS	5-6 months

Recommended Indications

Forehead lines, glabellar wrinkles, crow's feet, acne and facial scars and perioral wrinkles.

Injection Plan

Needle angle: 45°
Depth: Subcutaneous

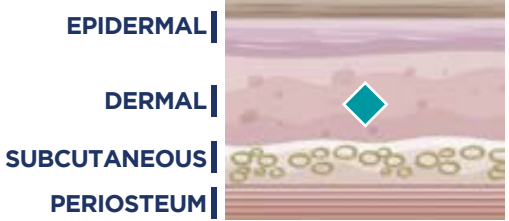



COSMIX

Our Focus is On Aesthetic Value

+971 6 534 5667

info@cosmixmedical.com

www.cosmixmedical.com

